

MEDIUM MEDIUM

Facility Specifications

Space	Page
Auditorium & Theater	2
Blackbox	3
Studio	4
Main Gallery & Extension	5
Classrooms	6
Foyer	7
Appendix A: Additional Equipment	8
Appendix B: Stage & Auditorium Rep Plots	9



MEDIUM MEDIUM

Auditorium & Theater

Occupancy:

Total theatrical seating, fixed seats: **371**

ADA seats available, fixed: **2**

Proscenium and Stage Dimensions:

Location of Crossover: **None**

Proscenium:

Height: **16'**

Width: **40'**

Plaster Line to Cyc: **28'4"**

Plaster Line to Apron: **4'**

Trim for Battens, fixed: **19'**

Center Stage to Stage Right Wall: **30'6"**

Center Stage to Stage Left Wall: **35'6"**

Stage right wing: **5' x 23'9"**

Stage left wing: **8'8" x 27"**

Apron: **4' x 40"**

Stage:

Height: **3' 4"**

Stage Floor:

Stage and lag screws are not permitted

Shop/Loading Area:

Shop: **24' x 50'**

Power: **(7) 110V**

Loading door into shop, manual: **7'11" x 10'**

Stage load-in door, remote: **13'11" x 13'11"**

Distance from dock to stage doors: **50'**

Loading dock: **residential grade wooden dock**

Curtain/Masking:

(1) Grand Drape: **Red**

(6) Pairs/sets of legs: **Black**

(7) Borders: **Black**

(2) Travelers: **Black**

(1) Cyc: **White**

Sound System:

- LCR Front Fills
- LR Fills
- Behringer X32 Mixer (located in control booth) with Behringer SD16 (located stage left)

Stage Lighting:

Control Booth Light Console: **ETC Element 40**

Backstage Light Console: **ETC Smartfade 2496**

(4) Strand Lighting: **CD80 12 Channel, 2.4KW Dimmer Packs**

Electrics (Edison Connectors):

Catwalk Elec. 1 Channels: **1,2,3,4 - 1,2,7,8 - 5,6,7,8**

Catwalk Elec. 2 Channels: **9,10,11,12 - 9,10,15,16 - 13,14,15,16;**

Electrical 1 Channels: **17-26, all doubled**

Electrical 2 Channels: **27-34, all doubled**

Electrical 3 Channels: **35-42, all doubled**

Electrical 4 Channels: **43,44,45 - 46,47,48 - 43,44,45 - 46,47,48 - 43,44,45 - 46,47,48**

Lighting Fixtures:

ETC Source Four ERS: **22**

ETC Source Four PARnel: **18**

3 Cell Cyc Light: **4**

Projector:

Panasonic PT-RW730LBU; Located in Control Booth

Lens: ET-DLE300

Dressing Rooms:

2 rooms: each **22' x 24'**

Occupancy: **15**

Bathroom Facilities: **(2) per dressing room**

Green Room:

Dimensions: **26' x 36'**

Occupancy: **7**

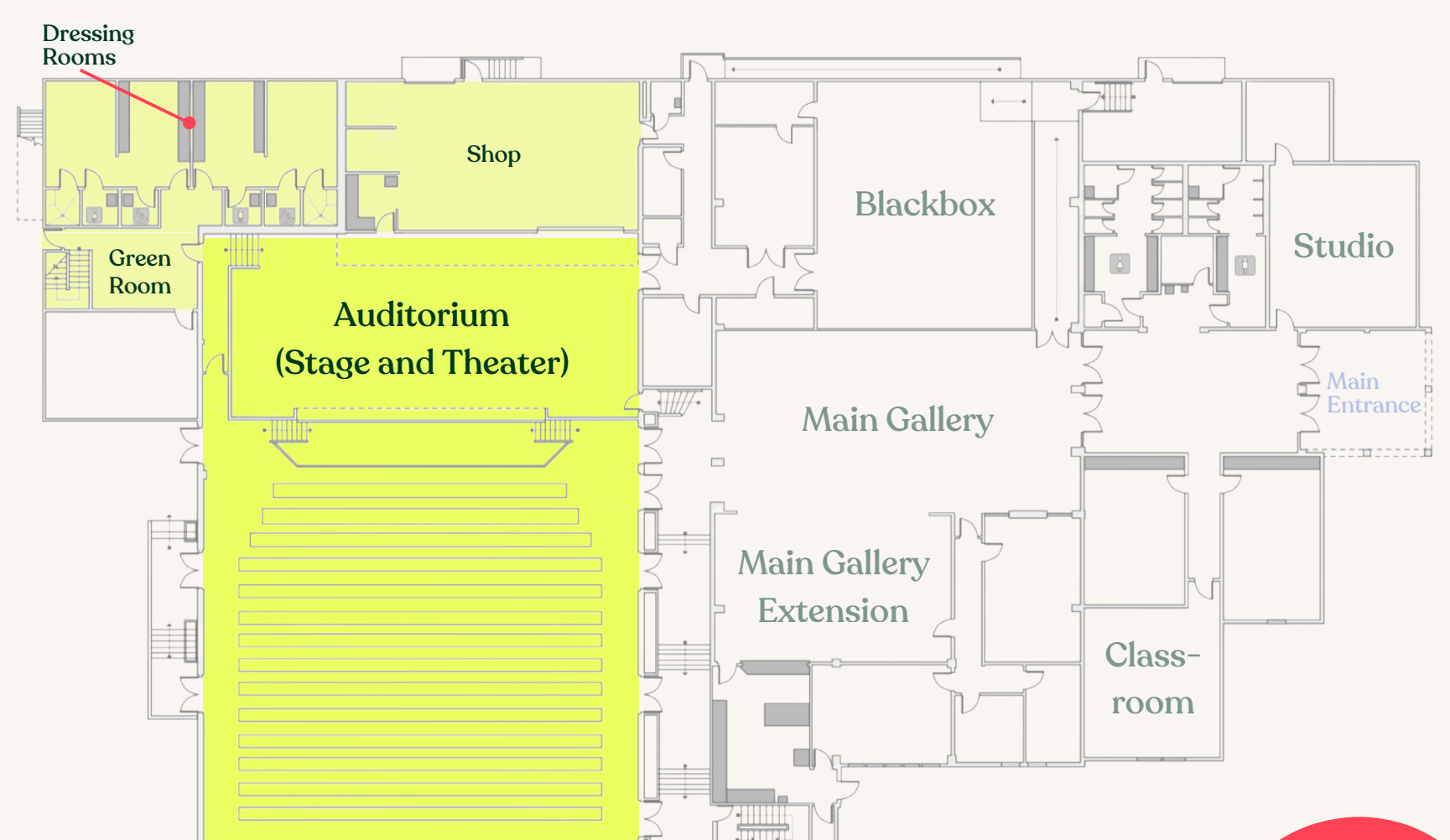

MEDIUM MEDIUM

Blackbox

Occupancy:

Concentrated, Chairs Only: **141**

Room Dimensions:

39'10" x 34'10" x 11'9" H

Power:

(7) 110V

Lighting:

Dimmable LED Track

Dimmable LED Fixed

Flooring:

Hardwood on lumber, subfloor system

Amenities:

Access to kitchenette with refrigerator and minimal storage

Access to laundry

Load In Ramp:

Accessible by 5'6" x 6'11" double door

Soft Goods: None

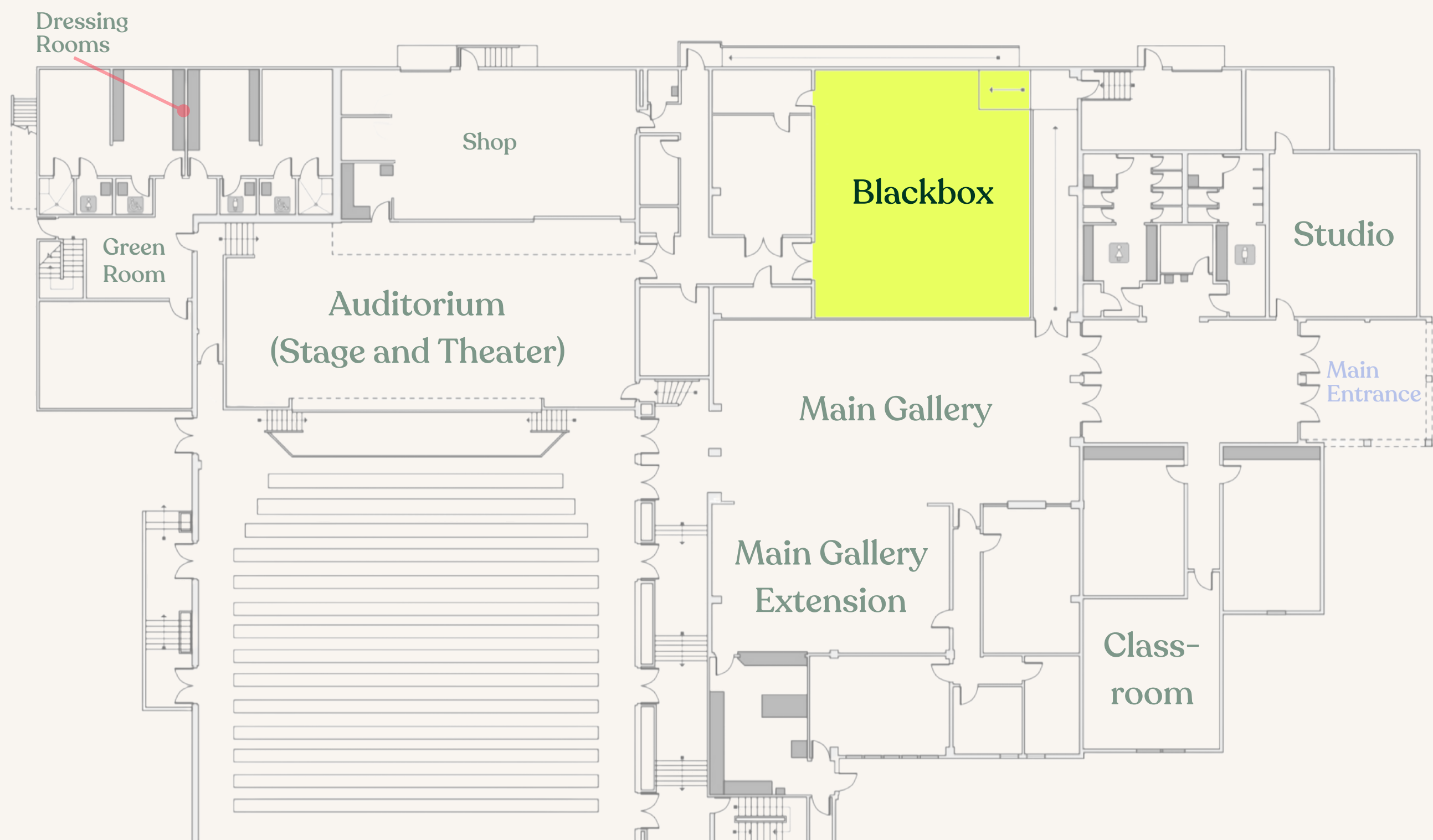

MEDIUM MEDIUM

Studio

Occupancy:

Concentrated, chairs only: 62

Room Dimensions:

24'11" 'x 23'10" x 10'10"

Mirrored Wall:

24' x 6'6", wall mounted

Flooring:

3mm laminate on concrete slab

Barres: None

Lighting: Fluorescent

Power:

(4) 110V

Amenities:

Storage closet with refrigerator

(2) ceiling fans

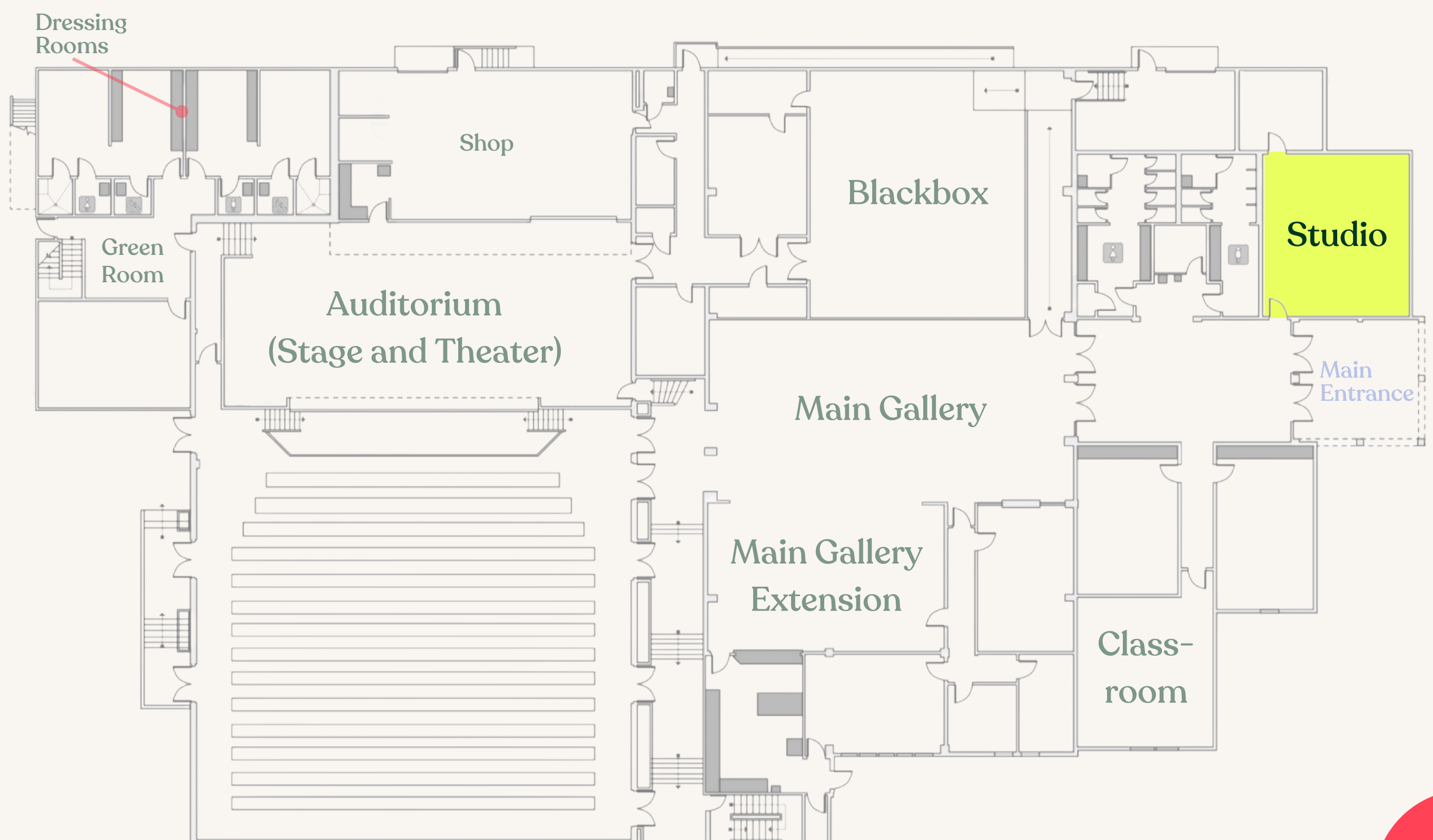

MEDIUM MEDIUM

Main Gallery & Extension

Main Gallery Occupancy:

Unconcentrated, Tables & Chairs: **101**

Main Gallery Electricity:

(4) 110V

Main Gallery Lighting:

Suspended Track &
Dimmable LED

Dimensions:

Main Gallery: 59' x 29' x 15'9" (tray ceiling)

Main Gallery, Linear Wall Space (L X H):

Wall 1: **48'10" x 11'11"**

Lighting: **Modular LED Track**

Wall 2: **10'4" x 9'11"**

Lighting: **Modular LED Track**

Wall 3: **9'6" x 10'**

Lighting: **Modular LED Track**

Extension Occupancy:

Unconcentrated, Tables & Chairs: **49**

Extension Electricity:

(6) 110V

Extension Lighting:

Dimmable, can lighting

Dimensions:

Extension: 37'10" x 23'6" x 9'11" (tray ceiling)

Extension, Linear Wall Space (L x H):

Wall 1: **14' x 7'11"**

Wall 2: **19'5" x 7'11"**

Wall 3: **11' x 7'11"**

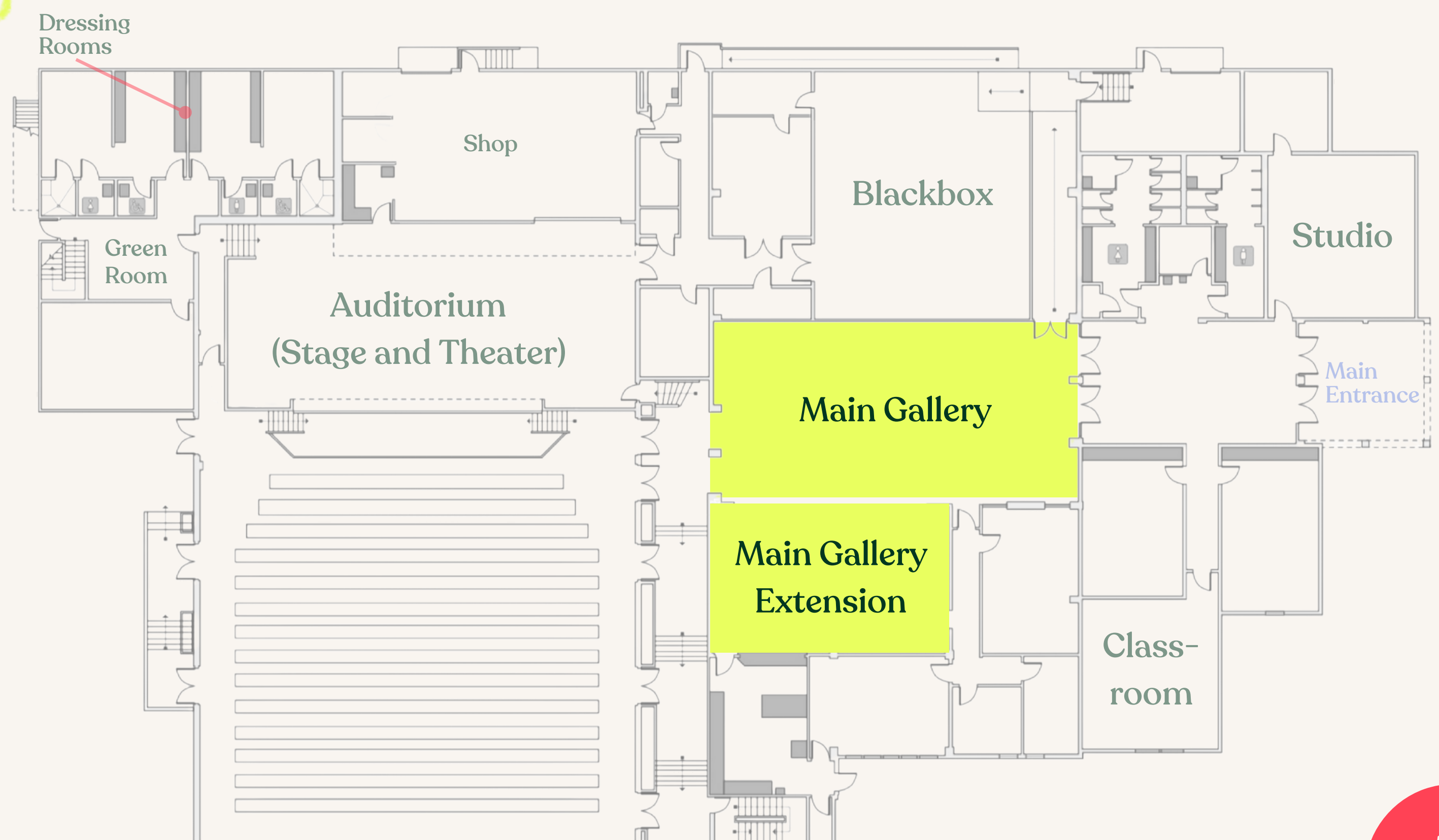

MEDIUM MEDIUM

Classrooms

Occupancy:

Classroom 1: **11**

Classroom 2: **9**

Classroom 3: **18**

Classroom 1:

Room Dimensions: **27'4" x 15'10" x 7'10"**

Storage: 16' cabinet/counter

Plumbing: (1) sink with stainless steel faucet

Lighting: Fluorescent with (1) window

Power: (6) 110V

Classroom 2:

Room Dimensions: **24'3" x 16'5" x 7' 10"**

Storage: 16' cabinet/counter

Plumbing: 1 sink with stainless steel faucet

Lighting: Fluorescent

Power: (6) 110V

Classroom 3:

Room Dimensions: **25' x 22' x 7'10"**

Storage: 20' cabinet/counter

Plumbing: (1) sink with stainless steel faucet

Lighting: Fluorescent with (1) window

Power: (3) 110V

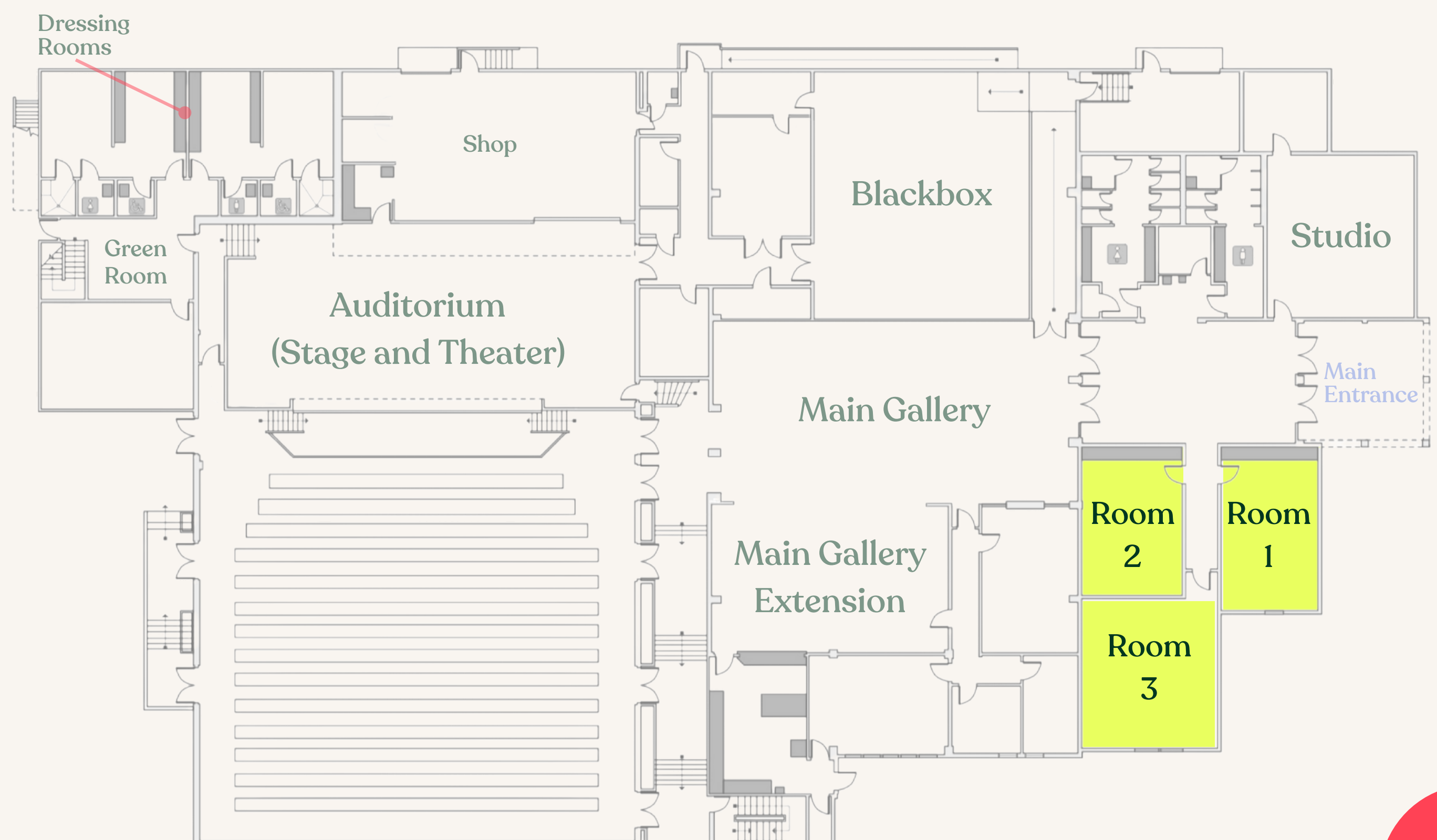

MEDIUM MEDIUM

Foyer

Room Dimensions:

35'5" x 18' x 11'9"

Visual Monitor:

(1) usb enabled smart TV

Sign Board:

Collateral Holder

Small marquee lettering

Lighting:

Dimmable LED

(2) chandeliers

Power:

(4) 110V

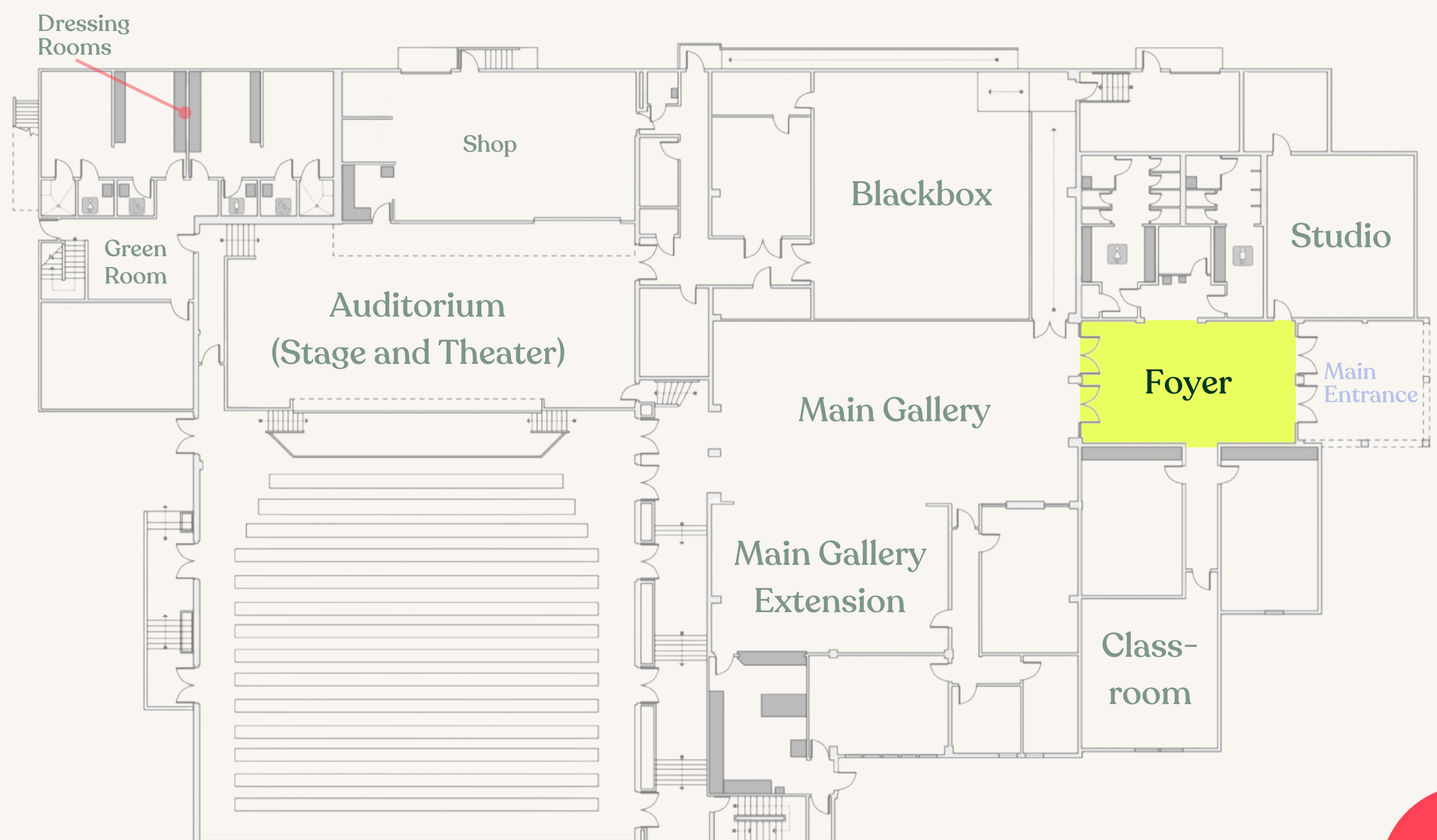

MEDIUM MEDIUM

Appendix A: Additional Equipment

Audio/Visual:

- (1) 2020 Apple iPad Air (Wireless Mixing Capability)
- (4) Yamaha DXR12mkII 1100W 12 inch Powered Speaker
 - (2) Shure SM58S Cardioid Dynamic Microphone
 - (3) Sennheiser e835 Cardioid Dynamic Microphone
 - (1) Shure BLX288 Receiver
- (2) SM58 Dual Channel Wireless Handheld Microphone
 - (1) Shure BLX188 Receiver
- (2) CVL Dual Channel Wireless Lavalier System
 - (1) Radial JPC 2-channel Active Laptop Direct Box
- (2) Gator Frameworks Standard Aluminum Speaker Stand Pair
 - (10) Retevis RT22 2 Way Radio
 - (2) JBL JRX100 18" Powered Subwoofers

Tables & Chairs:

- (148) Black, stacking chairs

Tables:

- (6) 30" Round Cocktail (42" Height)
- (14) 30" Round Sitting (30" Height)
 - (3) 2'x4' Folding Leg
 - (10) 6' x 30" Folding Leg
 - (8) 8' x 30" Folding Leg
- (2) Rolling, Skirted Bar Service (5' L x 18" D x 42" H)

Pedestals:

- (3) 2'x2'x2', Currently painted white
- (2) 16"x16"x42", Currently painted white
- (2) 2'x18"x2', (1) is currently white & (1) is currently black

Other:

- (2) Projector Screens; Draper, 9' x 12' with cases
- (3) Lecterns
 - Visual Monitor, Foyer
- Yamaha G1, Baby Grand Piano - 88 Key - **Black**
- Young Chang, U-111 Upright Piano - **Black**
- Residential Grade Washer & Dryer

Appendix B: Stage & Auditorium Rep Plots

Appendix B: Stage & Auditorium Rep Plots

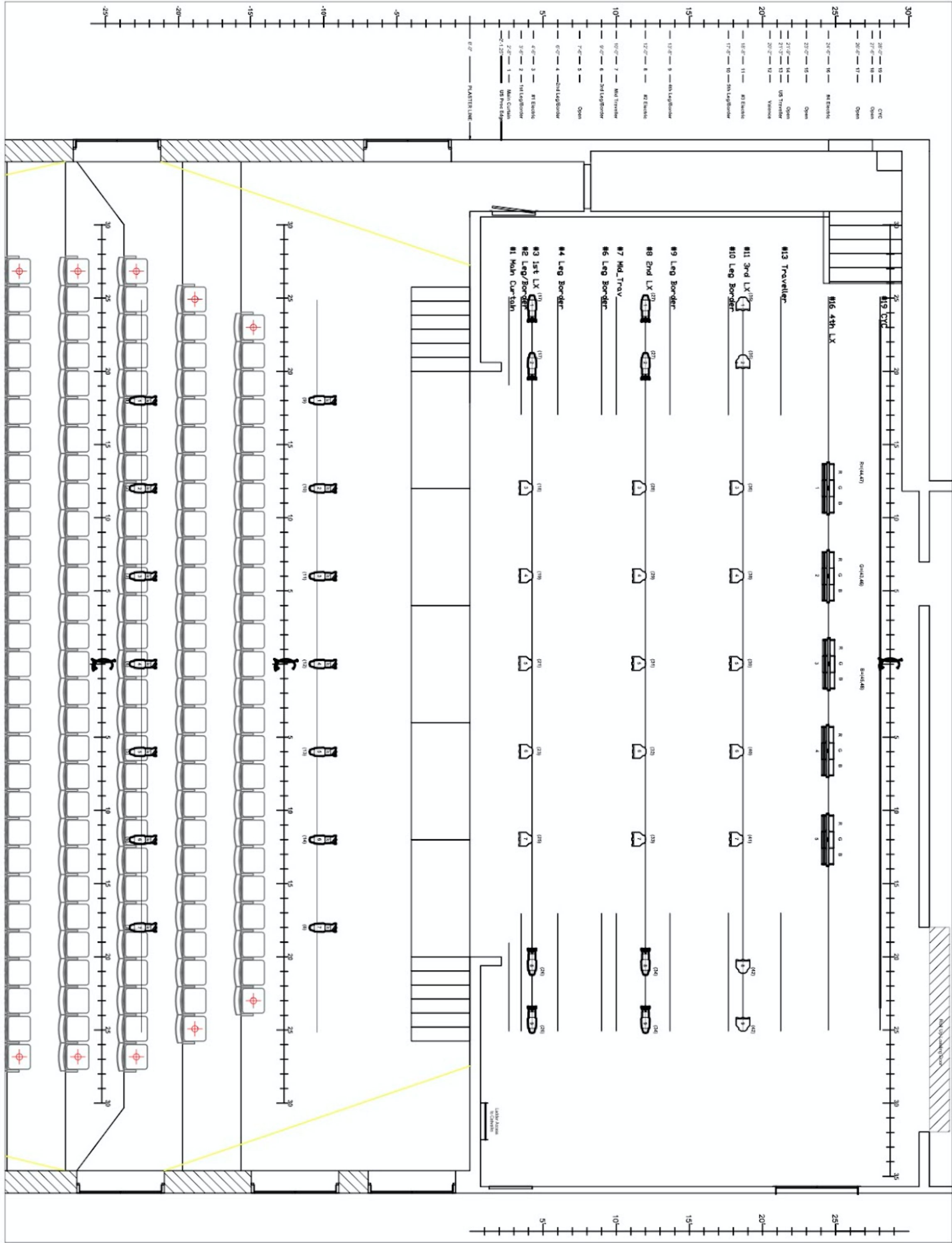

MEDIUM MEDIUM

Appendix B: Stage & Auditorium Rep Plots

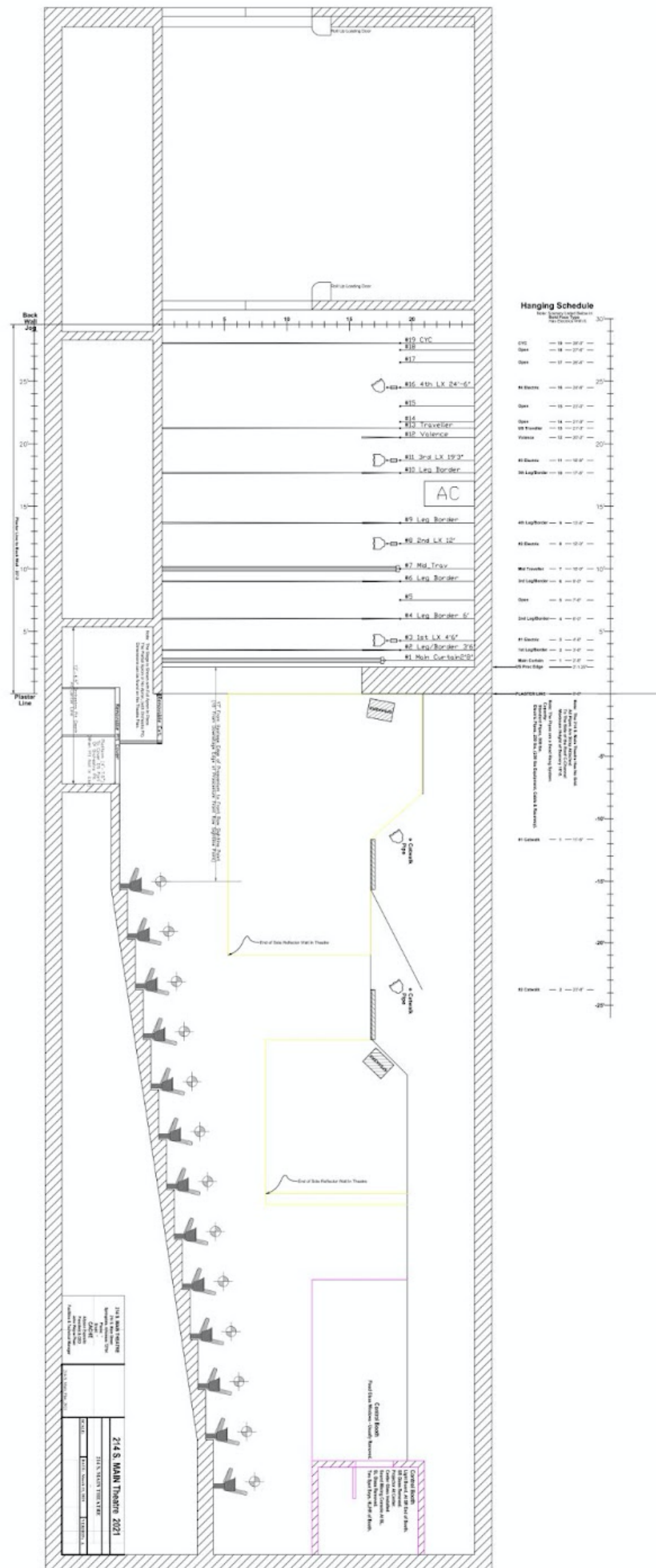

Appendix B: Stage & Auditorium Rep Plots

